

IAN DANIELL

SWIM

KAMILÉ GALLERY

IAN DANIELL

SWIM

27 10 — 24 11

KAMILÉ GALLERY is pleased to present SWIM, a new solo exhibition by Ian Daniell. Known for painting deep ocean megafauna at life-size, this new body of work is a celebration of shallow water wonders; schooling reef fish, endangered rays, sea sponges and coral.

In the eyes of artist Ian Daniell, magic exists just beyond the shoreline. SWIM submerges the viewer in an underwater world full of wonder, beauty and awe. Striking colour combinations, mysterious forms and emblematic compositions present; icons to be cherished, curiosity to be explored and conversations of coastal conservation to be inspired.

Ian Daniell is a British artist and ocean explorer who has lived and worked in Margaret River, Western Australia, since 2019. SWIM is the artist's second solo exhibition with Kamile Gallery following the success of the first, OCEAN, work from which is held in the permanent collection of WA Museum Boola Bardip. The artist continues to donate 1% of all sales to support 30 x 30: a global effort to protect 30% of world oceans by 2030.

A separate exhibition of the artist's work will be displayed concurrently with SWIM at Kamile Gallery, Cathedral Square.

KAMILÉ GALLERY STATE BUILDINGS
1 CATHEDRAL AVE, PERTH, WA
+61 414 210 209 / INFO@KAMILEGALLERY.COM

II - VI 11 AM - 5 PM / VII, I CLOSED
PRESALE ENQUIRIES: INFO@KAMILEGALLERY.COM

KAMILÉ GALLERY

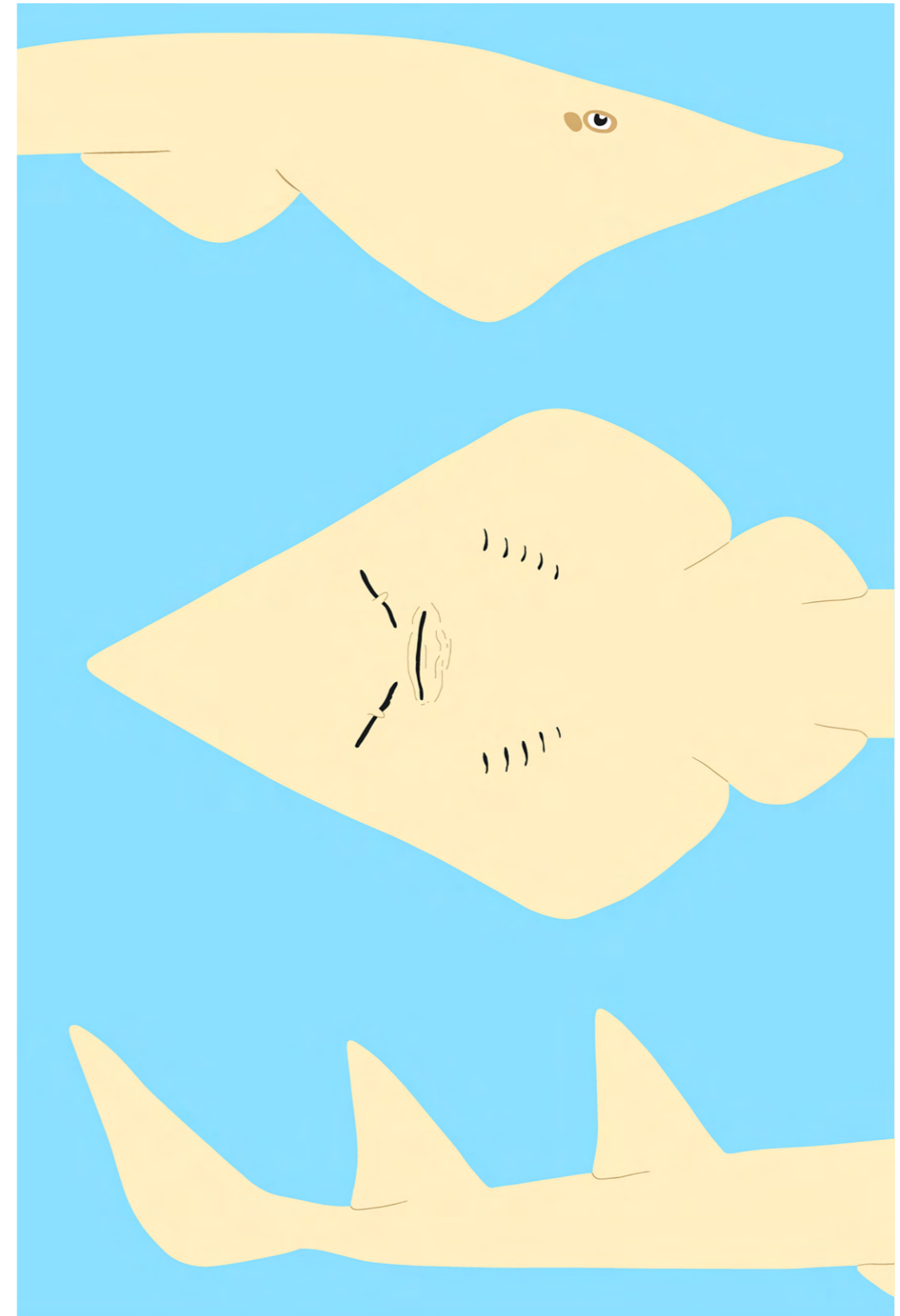

Critically Endangered Giant Shovelnose Ray
225 x 150 x 5 cm
Acrylic Paint, 2PAC gloss, composite panel
2023
\$9,500



Fiddler Ray
150 x 70 x 5 cm
Acrylic paint, 2PAC gloss, composite panel
2023
\$5,000

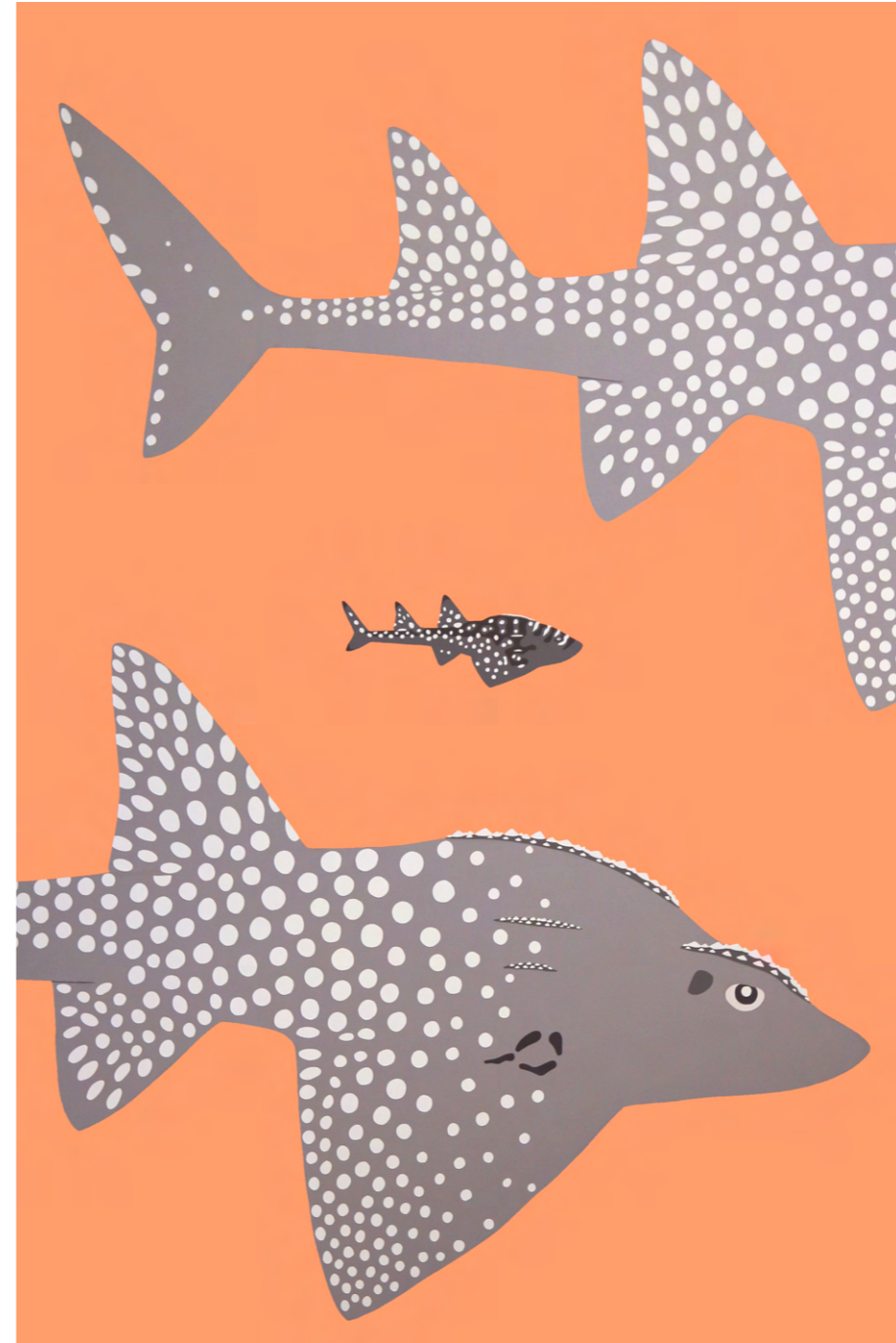

Critically Endangered Shark Ray
180 x 120 x 5 cm
Acrylic paint, 2PAC gloss, composite panel 2023
\$8,000

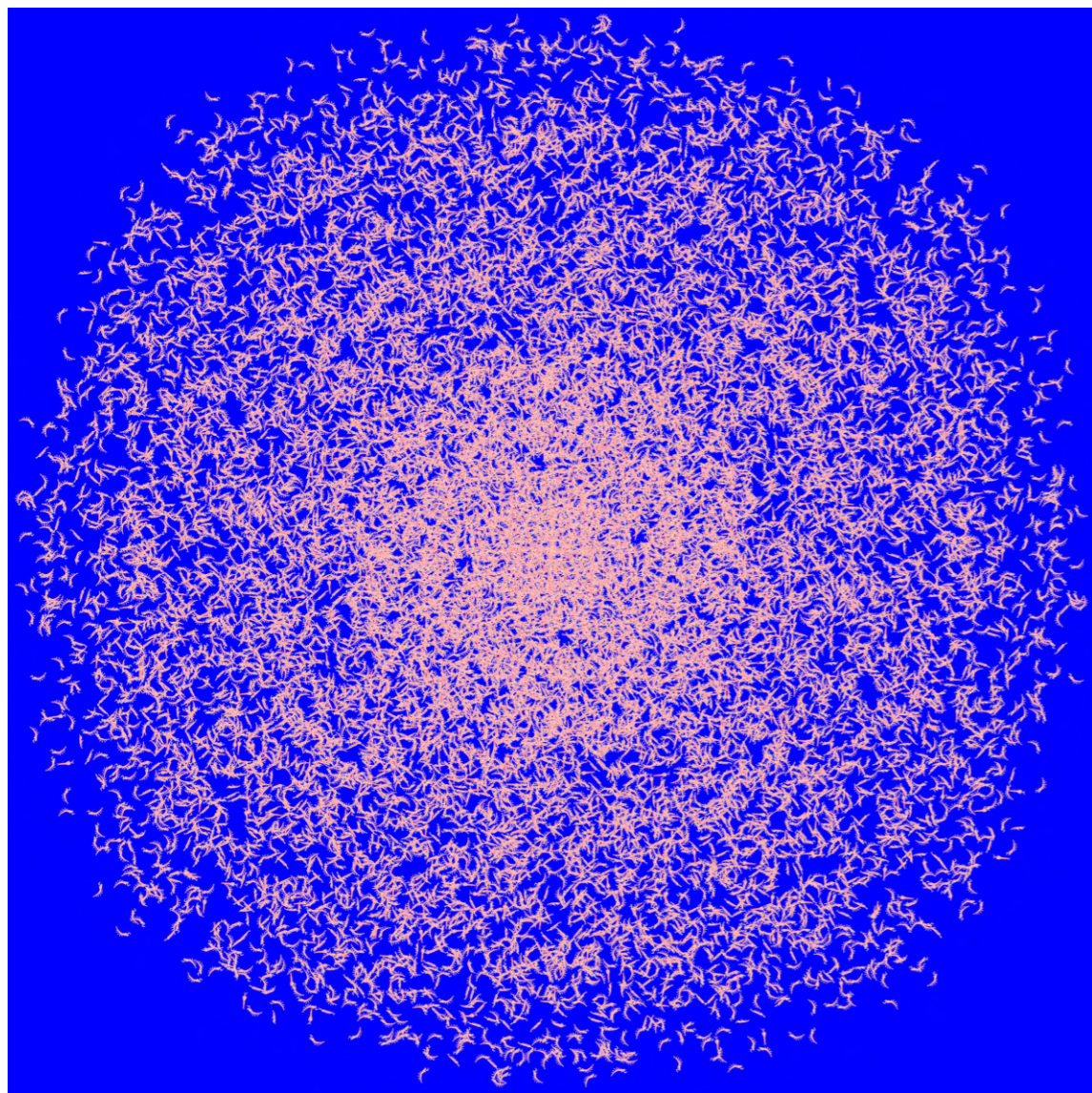

Krill (Blue Edition)
150 x 150 x 2 cm
Archival ink, photographic paper, acrylic, aluminium subframe
2023
\$8,500

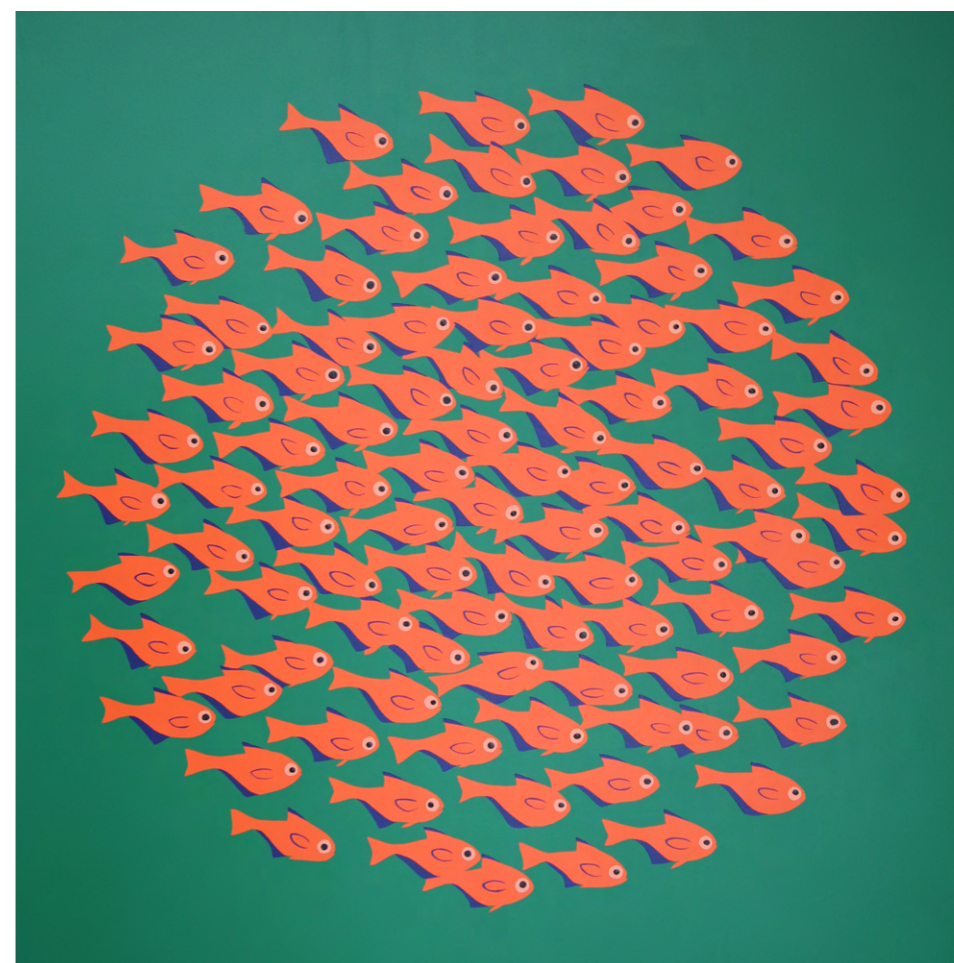

Bullseye
120 x 120 x 5 cm
Acrylic paint, 2PAC gloss, composite panel
2023
\$7,000

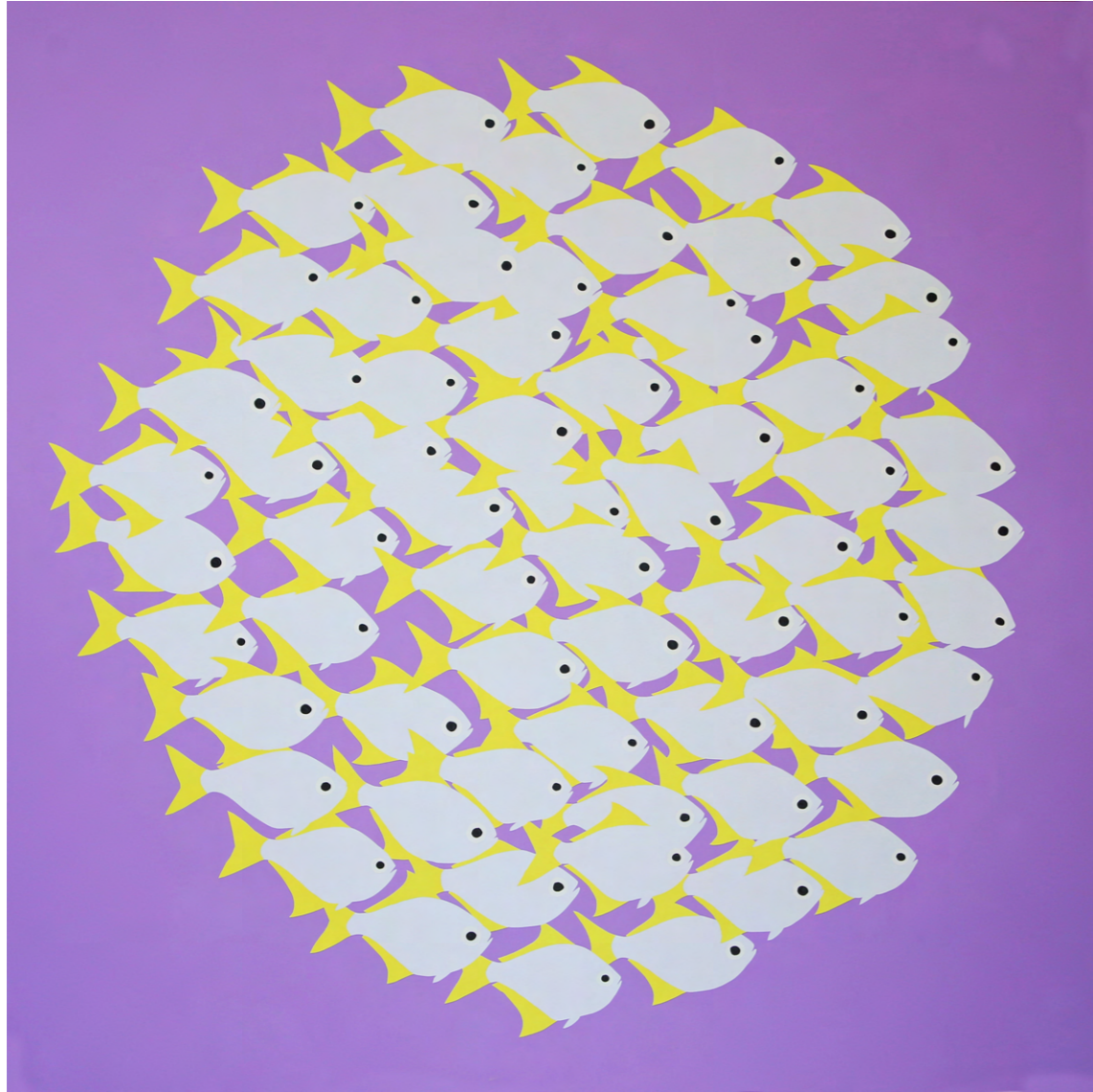

Pomfrets
150 x 150 x 5 cm
Acrylic paint, 2PAC gloss, composite panel
2023
\$8,000



Enoplosus armatus
150 x 150 x 5 cm
Acrylic paint, 2PAC gloss, composite panel
2023
\$9,500



Giant Barrel Sponge
200 x 150 x 5 cm
Acrylic paint, composite panel
2023
\$10,000

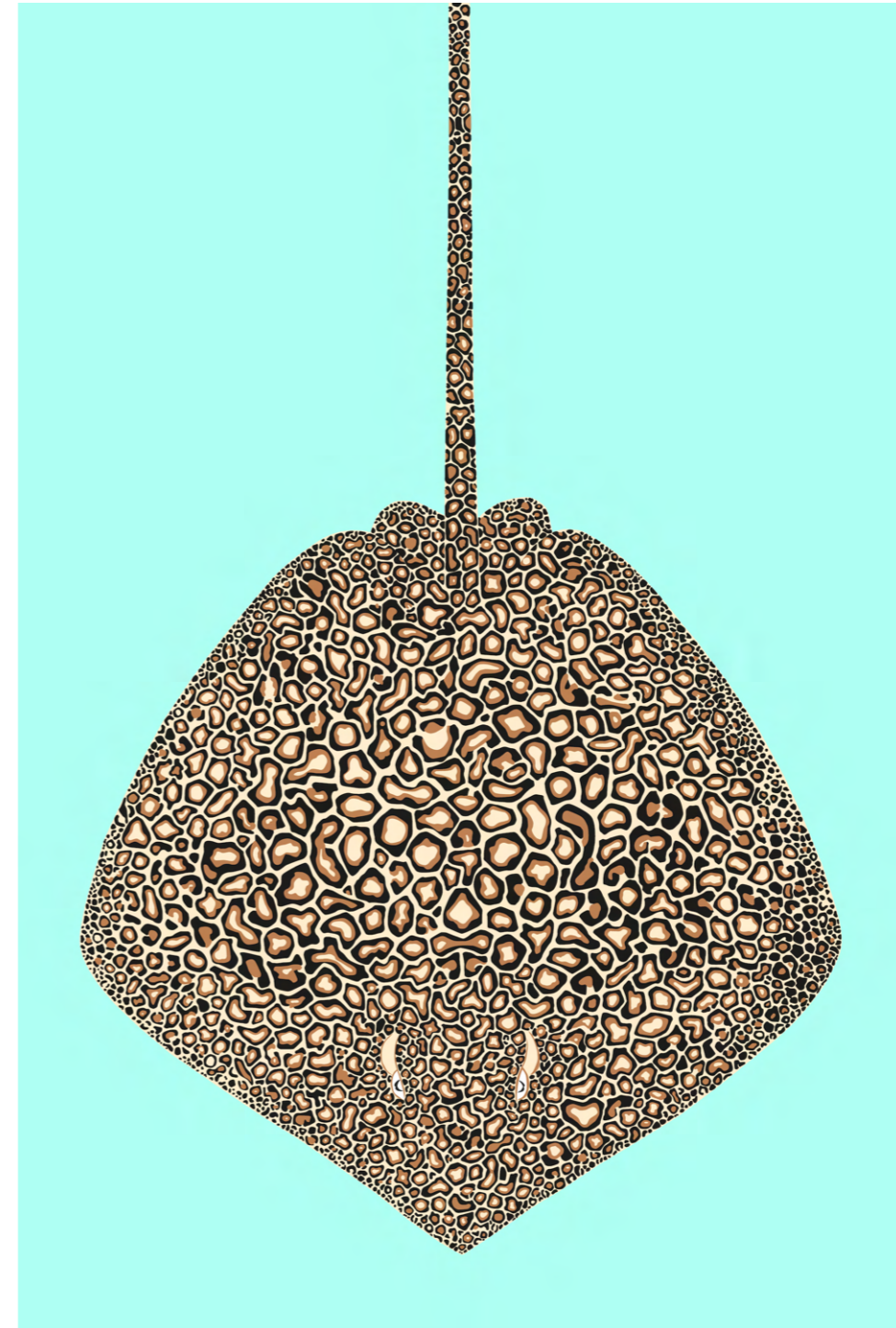

Leopard Whipray
225 x 150 x 5cm
Paint, epoxy, composite panel
2022
\$11,000



Trumpetfish
90 x 30 x 5 cm
Acrylic paint, 2PAC gloss, composite panel
2023
\$1,500

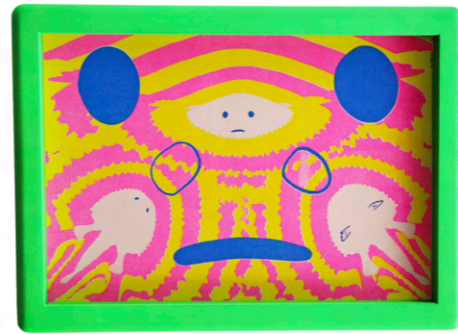

Dumpling-fish! / Deep-sea Batfish 35 x 25 cm
Riso print on paper, painted timber frame, museum glass
2023
\$600



Staghorn Coral Bleaching 120 x 180 x 5 cm
(Diptych) Acrylic paint, epoxy, composite panel
2023
\$7,500

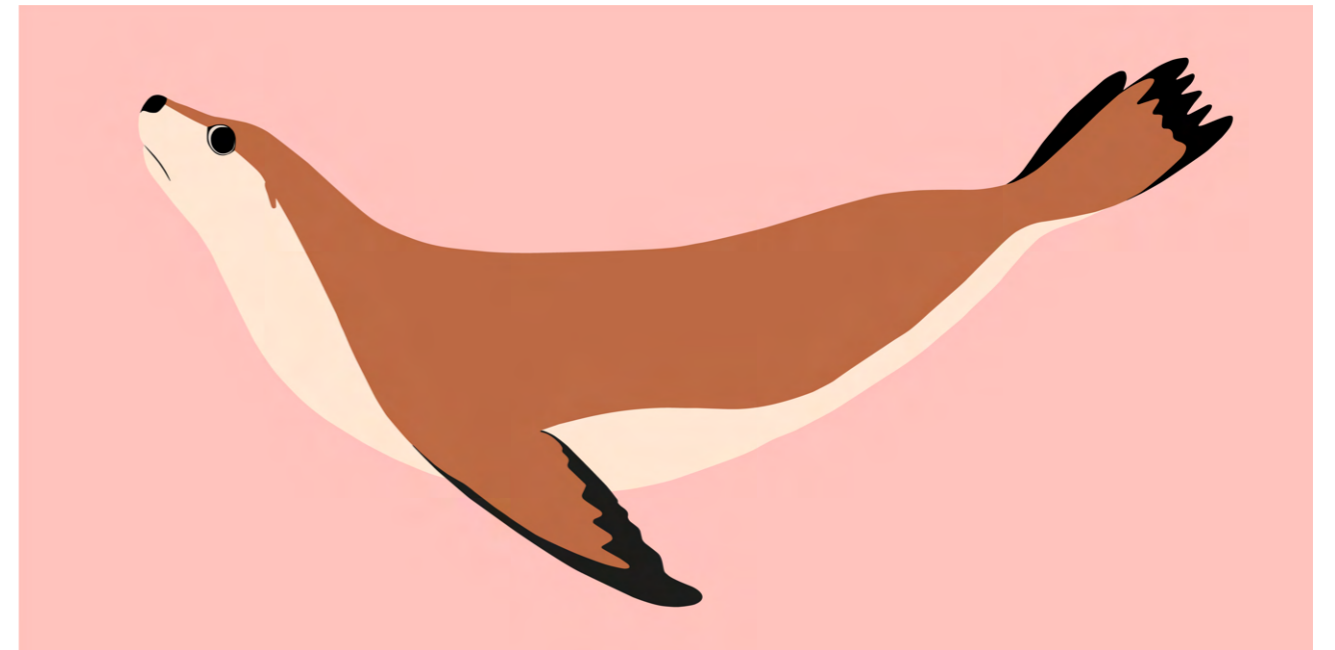

Australian Sea Lion
122 x 244 x 5cm
Paint, epoxy, composite panel
2023
\$9,000

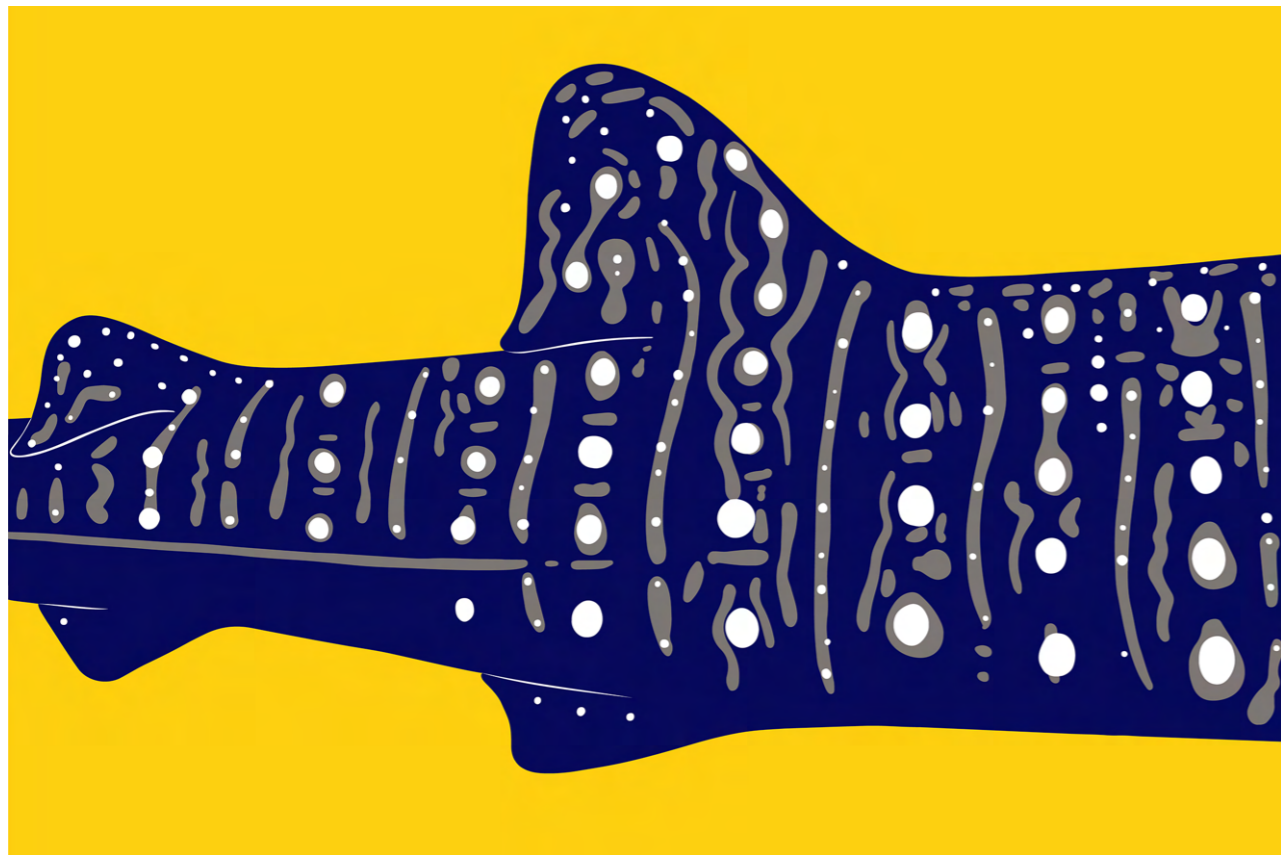

Whale Shark
244 x 366 x 5 cm
Paint, epoxy, wooden panel
2021
\$14,000

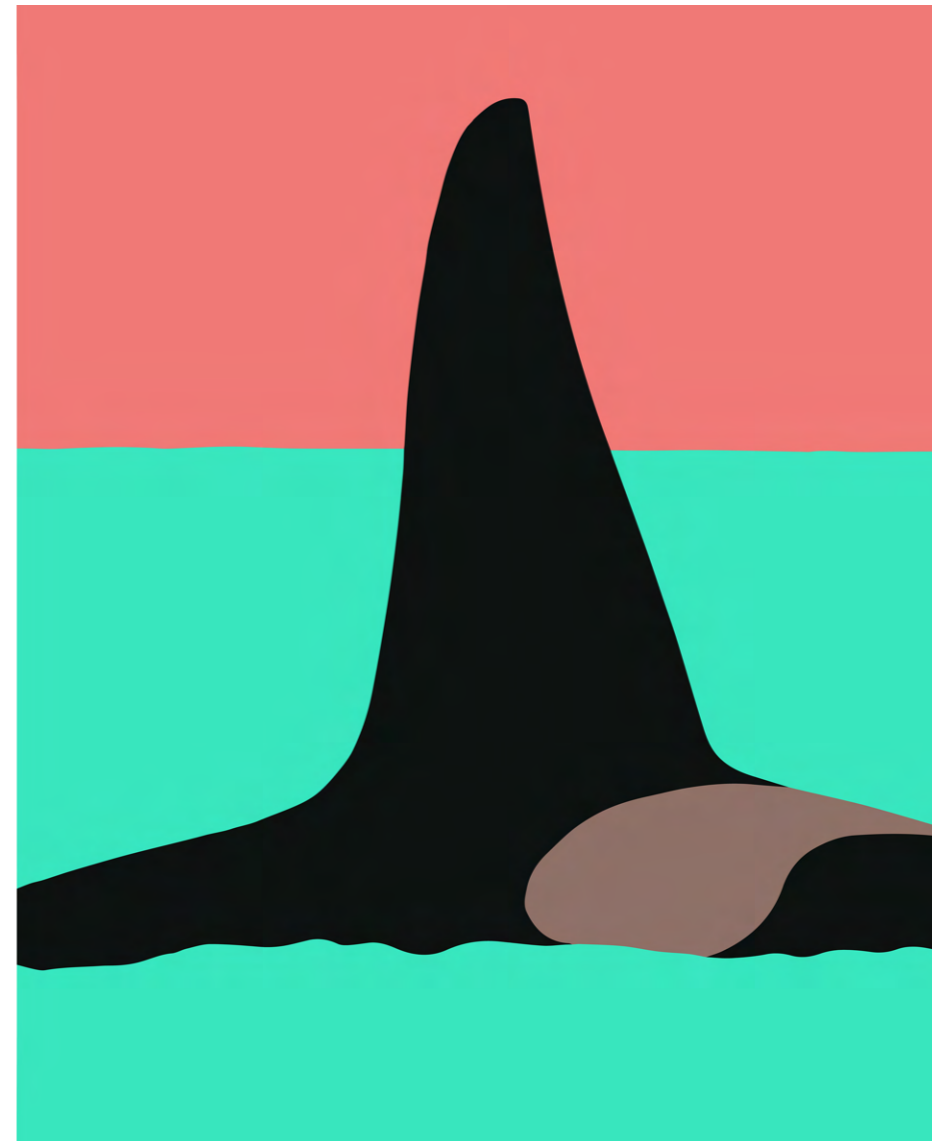

6ft Dorsal Fin (ORCA)
366 x 244 x 5 cm
Paint, epoxy, wooden panel
2021
\$13,500

IAN DANIELL
SWIM
27 10 — 24 11



IAN DANIELL

Born: Sunderland, UK, 1986
Home: Margaret River, WA
Studio: Cowaramup, WA
Phone: (+61) 474 465 108
Email: iandaniell.art@gmail.com
Instagram: iandaniell.art
Website: www.iandaniell.art

Education: Bachelor of Arts Honours Degree
Camberwell College, University of the Arts London, 2010

Foundation Degree Art & Design
Chelsea College, University of the Arts London, 2007

EXHIBITIONS

Walyalup Waters 2023

Group exhibition, PS Art Space, Fremantle, WA.

Art Is 2023

Group exhibition, Christian Fletcher Gallery, Dunsborough, WA.

Print Collection 2023

Solo exhibition, A Bliss, London, UK.

Bunbury Biennale: Culture/Nature 2023

Group exhibition, Bunbury Regional Art Gallery, Bunbury, WA.

Ocean 2023

Solo exhibition, Kamilé Gallery, Perth, WA.

Coalesce | Artists of the Margaret River Region 2022

Group exhibition, FORM Gallery, Perth WA.

Art Is 2022

Group exhibition, Christian Fletcher Gallery, Dunsborough, WA.

Humpback Whale 2022

Site-specific artwork, Shelter Brewing Co., Busselton, WA.

Easter Exhibition 2022

Group exhibition, LS Merchants, Margaret River, WA.

New Works Showcase 2022

Solo exhibition, Voyager Estate, Margaret River, WA.

Life-Size Ocean Art 2021 - 2022

Solo exhibition, Margaret River HEART, Margaret River, WA.

The Hive 2021

Group exhibition, Margaret River HEART, Margaret River, WA.

Holding the Vessel 2016

Group exhibition, London, UK.

Camberwell Arts Week 2016

Arts festival, London, UK.

Threadneedle Prize 2013

Nominated artist, group exhibition, Mall Galleries, London, UK.



Royal Academy of Arts Summer Exhibition 2013
Group exhibition, Royal Academy of Arts, London, UK.

Superplasty 2013

Solo exhibition, 6 Crucifix Lane, London, UK.

Promises 2012

Solo exhibition, Arch 897, London, UK.

My Bataille 2012

Group exhibition, Bruno Glinz Gallery, London, UK.

Exquisite Corpse Festival 2011

Arts festival, New York, USA.

Snakes 2010

Group exhibition, The Old Alliance, London, UK.

This Way Up 2010

Group exhibition, Nicholls & Clarke Building, London, UK.

Japanese Cranes 2010

Sculpture in bronze, permanent installation, London, UK.

Make It Local 2010

Group exhibition, Dulwich Festival, London, UK.

Tate Takeover: Arte Povera, Art of the Everyday 2010

Interactive group exhibition, Tate Modern, London, UK.

NCP A1: Yes We Can 2008

Group exhibition, Lime Street Studios, Newcastle upon Tyne, UK.

Tate Takeover: 3D Design MCP 2008

Interactive group exhibition, Tate Modern, London, UK.

Conversation Series: Ocean Art × Marine Science

The Fat Whales Project with Dr Grace Russell. 2023

Creatures from the Deep with Dr Tiffany Sih. 2023

Functional Beauty with Daniella Hanf. 2022

Western Whale Research with WWR Director Chris Burton. 2022