

# BADIMAYA PEOPLE

EXHIBITION  
PRESENTING  
NEW WORKS BY  
ARTISTS FROM  
BADIMAYA

KAMILÉ GALLERY

‘There is a lot of difference between me and you. It is not just the colour of our skin. I can live in your world, but can you live in mine?’

- Merle Carter a senior cultural woman of the Miriwong Gajerrong and Bunuba tribes



KAMILÉ GALLERY supports A Voice to Parliament that will give Indigenous communities a route to help inform policy and legal decisions that impact their lives. We deeply believe that giving indigenous people a right to say will lead to more effective results to the communities and towards protecting Australia's native flora and fauna.

KAMILÉ GALLERY is pleased to present BADIMAYA PEOPLE, a second group exhibition together with Wirnda Barna Art Centre representing Aboriginal

Artists from Badimia and Wajarri Country based in Mount Magnet and surrounding areas.

Artists draw inspiration from the rich landscape, spectacular wildflower season in Spring and important cultural sites of the region including the Granites, Wilgie Mia Aboriginal Ochre Mine, Australia's largest ochre mine and Walga Rock, Western Australia's largest gallery of Aboriginal rock paintings.

# BADIMAYA PEOPLE

# KAMILÉ GALLERY



Darren Ryder  
Community Swimming Pool  
61 x 71 cm

\$1700



Joselyn Walsh  
Seven Sisters  
41 x 61 cm

\$1000



Darren Ryder  
61 x 112 cm  
The Rainbow Serpent

\$2000



Elizabeth (Annie) Walsh  
Painting Turtles Swimming  
41 x 97 cm

\$1550



Joselyn Walsh  
Old Campsites on Badimia County  
41 x 97 cm

\$1200



Darren Ryder  
Australian Bush Tucker Menu  
91 x 91 cm

\$2500

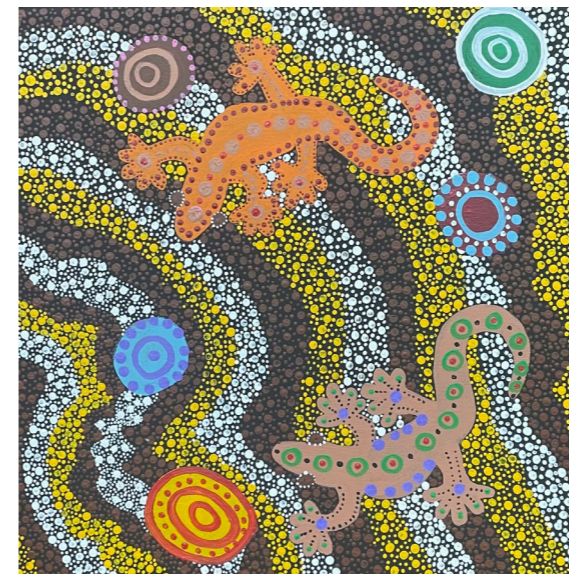

Elizabeth (Annie) Walsh  
Painting Goannas  
46 x 46 cm

\$1450

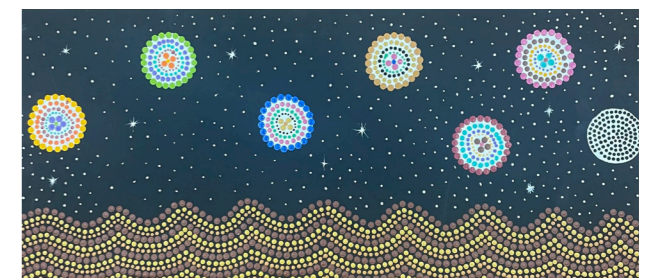

Darren Ryder  
Seven Sisters  
41 x 96 cm

\$1500

# BADIMAYA PEOPLE

KAMILÉ GALLERY



Elizabeth (Annie) Walsh  
Painting Turtles  
61 x 71 cm

\$1500



Elizabeth (Annie) Walsh  
Willagarri Rockholes  
46 x 81 cm

\$1600



Francis Walsh  
Painting Canning Stock Route  
66 x 80 cm

\$1600



Elizabeth (Annie) Walsh  
61 x 123 cm  
Seven Sisters

\$1800

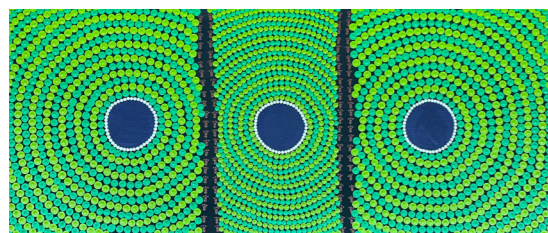

Joselyn Walsh  
Walking on Water Hole Country  
41 x 97 cm

\$1500



Liza Walsh  
Dry Water Hole  
71 x 92 cm

\$1600



Francis Walsh  
Wildflowers at the Granites  
72 x 77 cm

\$2100

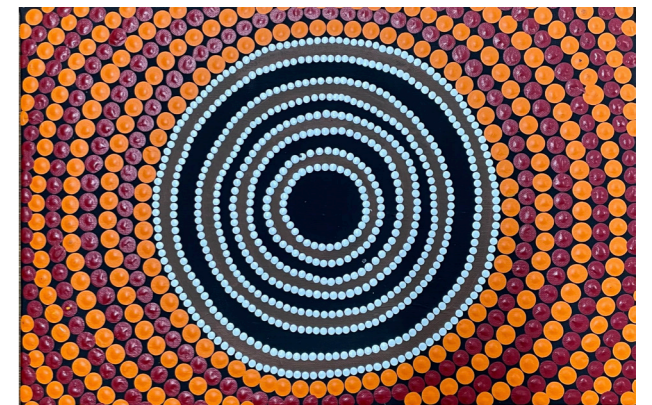

Joselyn Walsh  
Warrambo Hill Look Out  
30 x 45 cm

\$1300

# BADIMAYA PEOPLE

KAMILÉ GALLERY

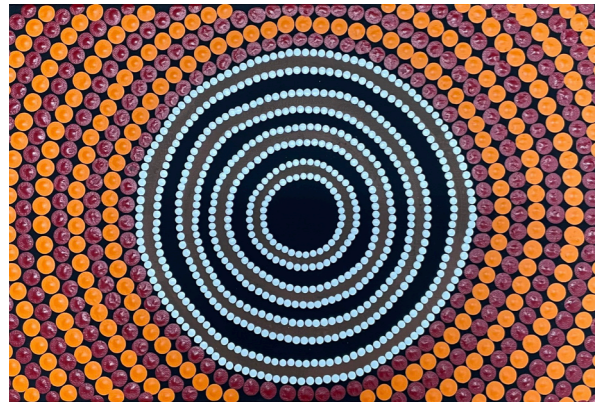

Joselyn Walsh  
Warrambo Hill Look Out  
30 x 45 cm

\$1300

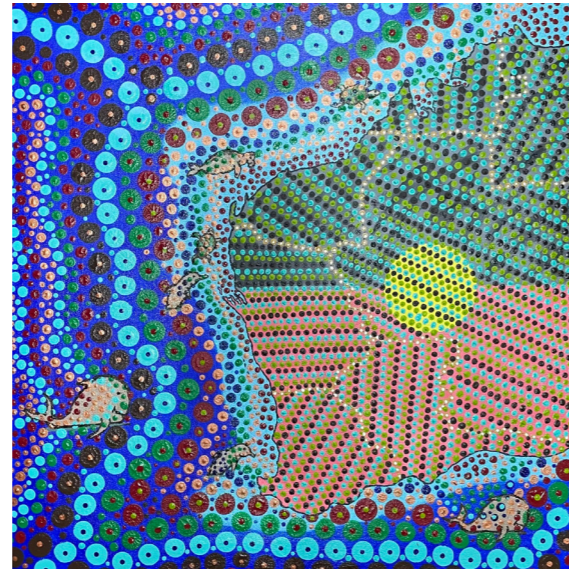

Bevan Whitby  
Boundary's  
61 x 61 cm

\$1400



Tarleesha Barnes  
Meeting Ground  
67 x 82 cm

\$1600



Liza Walsh  
Dry Water Hole  
47 x 82 cm

\$1500



Vonda Graham  
Seven Sisters  
66 x 71 cm

\$1500



Laurie Little  
Man Hunting on Country for women and children  
61 x 76 cm

\$500

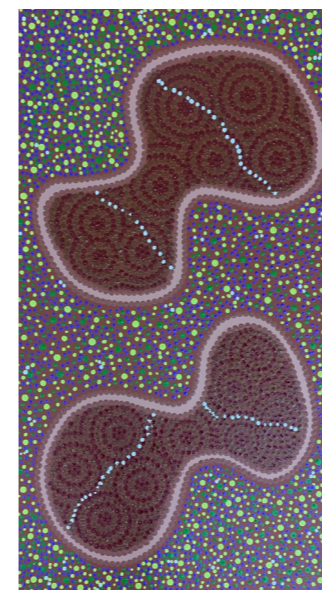

Liza Walsh  
Two Dry Water Holes with Wildflowers around them  
47 x 82 cm

\$1500

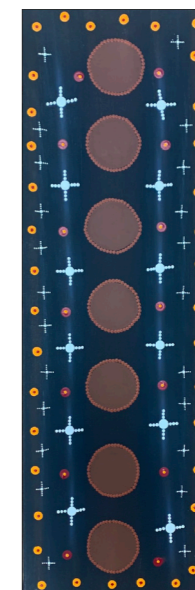

Joselyn Walsh  
Seven Sisters  
31 x 97 cm

\$1350

## BADIMAYA PEOPLE



Elizabeth (Annie) Walsh  
Picnic out Willagarri  
46 x 82 cm

\$1600



Elizabeth (Clara) Walsh  
Goanna out in the Day  
66 x 82 cm

\$1600



Joselyn Walsh  
Old Campsites on Badimia Country  
42 x 118 cm

\$1550

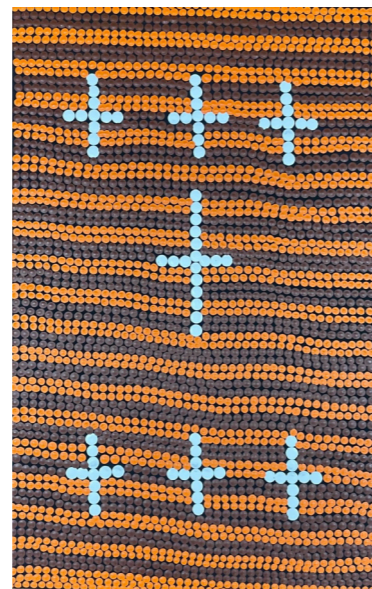

Joselyn Walsh  
Seven Sisters  
66 x 41 cm

\$1450

## OTHER WORK

KAMILÉ GALLERY



"The Only Thing Left Standing II"  
9mm Neo-Ruby Neon Glass mounted to a Matt  
ACM  
110h x 100w x 14 cm

\$8,360

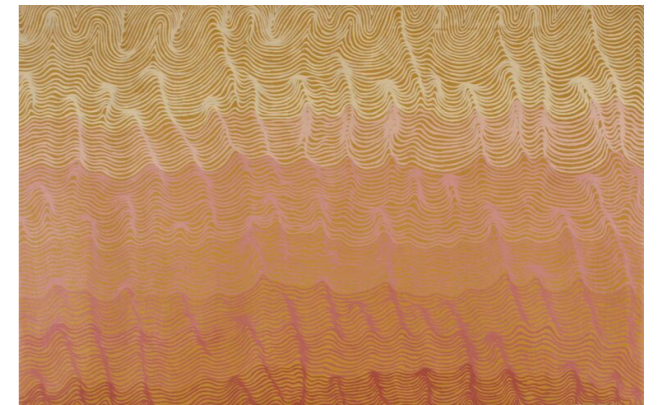

Wendy Warrie  
88 x 56 cm 2021  
Untitled

\$2700



Untitled - Collage 10  
Photographic Digital Print to reverse of 8mm Clear Acrylic  
150h x 70 x 4 cm

\$8,500

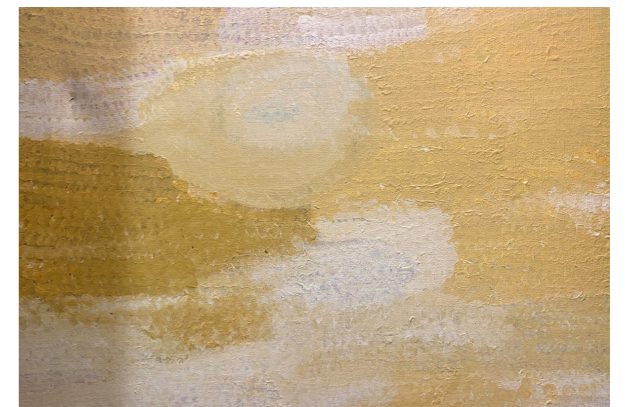

Bugai Whyoulter  
62 x 90 cm 2021  
Untitled

\$2700

STATE BUILDINGS | 1 CATHEDRAL AVENUE

+61 414 210 209 / [INFO@KAMILEGALLERY.COM](mailto:INFO@KAMILEGALLERY.COM)

III - V 11 AM - 4 PM / VI 12 - 4 PM

PRESALE ENQUIRIES: [INFO@KAMILEGALLERY.COM](mailto:INFO@KAMILEGALLERY.COM)

**KAMILÉ GALLERY**